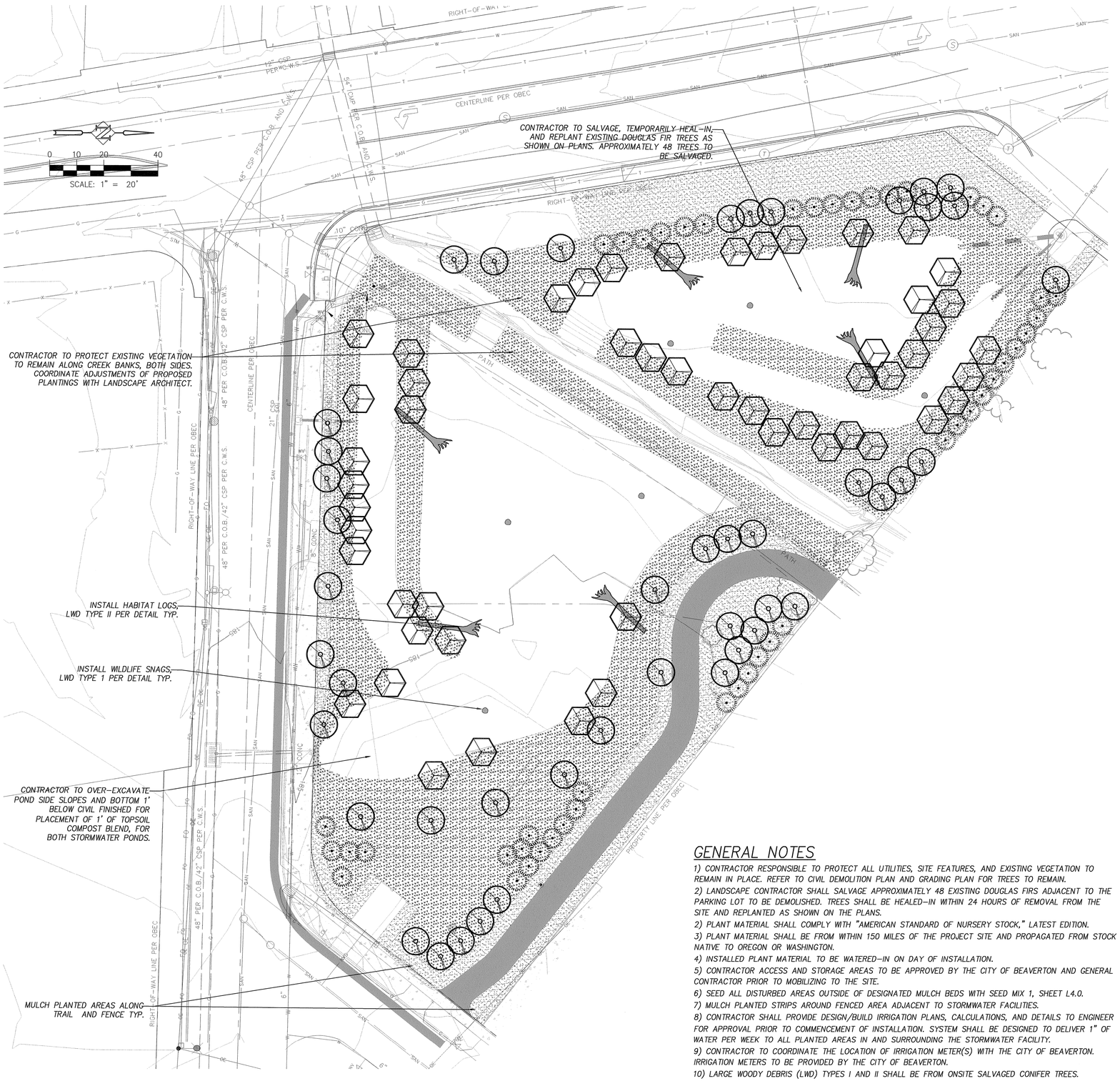

GENERAL NOTES

1) CONTRACTOR RESPONSIBLE TO PROTECT ALL UTILITIES, SITE FEATURES, AND EXISTING VEGETATION TO REMAIN IN PLACE. REFER TO CIVIL DEMOLITION PLAN AND GRADING PLAN FOR TREES TO REMAIN.
2) LANDSCAPE CONTRACTOR SHALL SALVAGE APPROXIMATELY 48 EXISTING DOUGLAS FIRS ADJACENT TO THE PARKING LOT TO BE DEMOLISHED. TREES SHALL BE HEALED-IN WITHIN 24 HOURS OF REMOVAL FROM THE SITE AND REPLANTED AS SHOWN ON THE PLANS.
2) PLANT MATERIAL SHALL COMPLY WITH "AMERICAN STANDARD OF NURSERY STOCK," LATEST EDITION.
3) PLANT MATERIAL SHALL BE FROM WITHIN 150 MILES OF THE PROJECT SITE AND PROPAGATED FROM STOCK NATIVE TO OREGON OR WASHINGTON.
4) INSTALLED PLANT MATERIAL TO BE WATERED-IN ON DAY OF INSTALLATION.
5) CONTRACTOR ACCESS AND STORAGE AREAS TO BE APPROVED BY THE CITY OF BEAVERTON AND GENERAL CONTRACTOR PRIOR TO MOBILIZING TO THE SITE.
6) SEED ALL DISTURBED AREAS OUTSIDE OF DESIGNATED MULCH BEDS WITH SEED MIX 1, SHEET L4.0.
7) MULCH PLANTED STRIPS AROUND FENCED AREA ADJACENT TO STORMWATER FACILITIES.
8) CONTRACTOR SHALL PROVIDE DESIGN/BUILD IRRIGATION PLANS, CALCULATIONS, AND DETAILS TO ENGINEER FOR APPROVAL PRIOR TO COMMENCEMENT OF INSTALLATION. SYSTEM SHALL BE DESIGNED TO DELIVER 1" OF WATER PER WEEK TO ALL PLANTED AREAS IN AND SURROUNDING THE STORMWATER FACILITY.
9) CONTRACTOR TO COORDINATE THE LOCATION OF IRRIGATION METER(S) WITH THE CITY OF BEAVERTON. IRRIGATION METERS TO BE PROVIDED BY THE CITY OF BEAVERTON.
10) LARGE WOODY DEBRIS (LWD) TYPES I AND II SHALL BE FROM ONSITE SALVAGED CONIFER TREES.

PLANT & MATERIALS LEGEND

TREES

(4 L3.0) (6 L3.0) (9 L3.0)

45	3 GAL.	ACER CIRINATUM VINE MAPLE; MULTI-STEM; CONT.
52	3 GAL.	FRAXINUS LATIFOLIA OREGON ASH, WELL BRANCHED; CONT
57	3 GAL.	MALUS FUSCA PACIFIC CRABAPPLE, WELL BRANCHED; CONT.
48	EXIST.	PSEUDTOSUGA MENZIESII DOUGLAS FIR, SALVAGED

SHRUBS

(1 L3.0) (3 L3.0)

108	2' T	AMELANCHIER ALNIFOLIA SERVICEBERRY, 1 GAL. CONT.
14	2' T	ABELIA GRANDIFLORA GLOSSY ABELIA 3 GAL. CONT.
159	1' T	CORNUS SERICEA RED-OZIER DOGWOOD, 1 GAL. CONT.
11	2' T	COTONEASTER LACETUS PARNEY CONTONEASTER, 3 GAL. CONT.
83	2' T	HOLODISCUS DISCOLOR OCEANSPRAY, 1 GAL. CONT.
123	2' T" CAL	PHYSOCARPUS CAPITATUS PACIFIC NINEBARK, 1 GAL. CONT.
56	1.5' T	POLYSTICHUM MUNITUM SWORD FERN, 1 GAL. CONT.
105	1.5' T	RIBES SANGUINEUM RED FLOWERING CURRANT, 3 GAL. CONT.
121	1.5' T	SPIRAEA DOUGLASII DOUGLAS SPIRAEA, 1 GAL. CONT.
194	1.5' T	SYMPHORICARPUS ALBA SNOWBERRY, 2 GAL. CONT.

HERBACEOUS

(2 L3.0) (7 L3.0)

5,126	12" O.C.	CAREX OBNUPTA SLOUGH SEDGE, 8 CI PLUG
2,965	18" O.C.	SCIRPUS ACUTUS HARDSTEM BULRUSH, 8 CI PLUG
3,735	15" O.C.	SCIRPUS MICROCARPUS SMALL-FRUITED BULRUSH, 8 CI PLUG
2,460	12" O.C.	CAMASSIA QUAMASH COMMON CAMAS, 8 CI PLUG

SEED & MULCH

(7 L3.0)

GARDEN COMPOST MULCH (2" DPETH) 7,210 SF

SEED MIX 1 (STORMWATER POND) 23,350 SF	LBS OF PLS / 1000 S.F
AGROSTIS OREGONENSIS / OREGON BENTGRASS	0.01
ELYMUS GLAUCA / BLUE WILDRYE	0.12
FESTUCA RUBRA 'RUBRA' / NATIVE RED FESCUE	0.28
GLYCERIA ELATA / TALL MANNAGRASS	0.09
SISYRINCHIUM IDAHOENSIS / BLUE-EYED GRASS	0.09
TOTAL	0.50

LARGE WOODY DEBRIS

(5 L3.0) (8 L3.0)

6	LARGE WOODY DEBRIS, TYPE I
6	LARGE WOODY DEBRIS, TYPE II

STORMWATER PLANTING PLAN
FARMINGTON STORMWATER FACILITY
BEAVERTON, OREGON

Harper Houf Peterson Righellis Inc.
ENGINEERS • PLANNERS
LANDSCAPE ARCHITECTS • SURVEYORS
205 SE Spokane Street, Suite 200, Portland, OR 97202
phone: 503.221.1131 www.hhpr.com fax: 503.221.1171

REGISTERED LANDSCAPE ARCHITECT
672
Scott W. Banker
OREGON
06/19/08

DESIGNED:	SWB
DRAWN:	HHPR
CHECKED:	DSH
DATE:	12-2009

REVISIONS

NO.	DESCRIPTION	DATE
1	REVISED NOTES PER CWS SPL COMMENTS	01-21-2008

SHEET NO.
L1.0

JOB NO.
BVN-13

P:\BVN-13\BVN13-DWG\SHEETS\BVN13-LANDSCAPE.dwg